

Patient report

Bio-Rad DATE: 10/29/2018
D-10 TIME: 07:16 PM
S/N: #DJ4I016123 Software version: 4.20-2
Sample ID: 10337343
Injection date 10/29/2018 07:14 PM
Injection #: 30 Method: HbA1c
Rack #: --- Rack position: 5

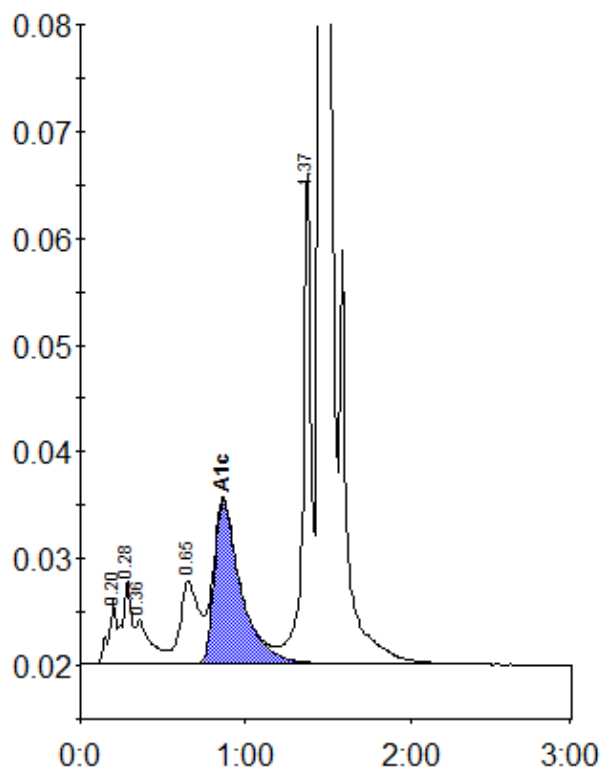

Peak table - ID: 10337343

Peak	R.time	Height	Area	Area %
A1a	0.20	6024	20423	1.0
A1b	0.28	7875	30816	1.5
Unknown	0.36	4175	26314	1.2
LA1c/CHb-1	0.65	7757	62461	3.0
A1c	0.87	15278	172204	10.4
P3	1.37	46509	155767	7.4
A0	1.46	502760	1647908	77.9
Total Area:		2115893		

Concentration:	%
A1c	10.4